A Smooth One
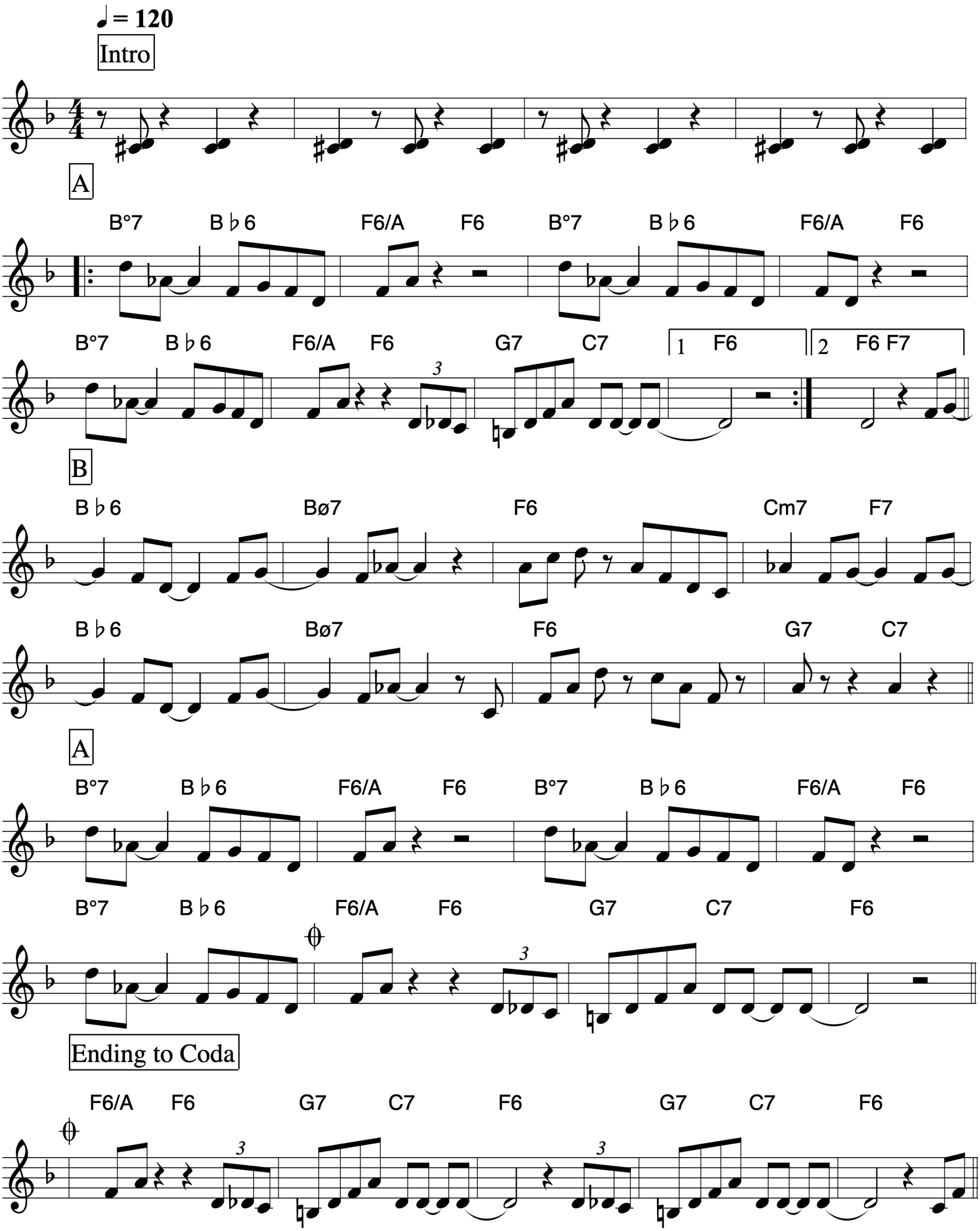
Benny Goodman